

CERTIFICATE OF LOCATION OF GOVERNMENT CORNER

NORTH QUARTER Corner of Section 7, Township 107, Range 39, 5TH P.M.

STATE OF MINNESOTA, County of Murray

At the corner location shown on the sketch:

☒ On 6/7/2024 found a DNR aluminum capped iron. Tie to south was gone.
DATE
Other ties were good.

☒ left monument as found, ☐ lowered monument, ☐ removed monument (explain)

☐ On _____ placed a _____
DATE

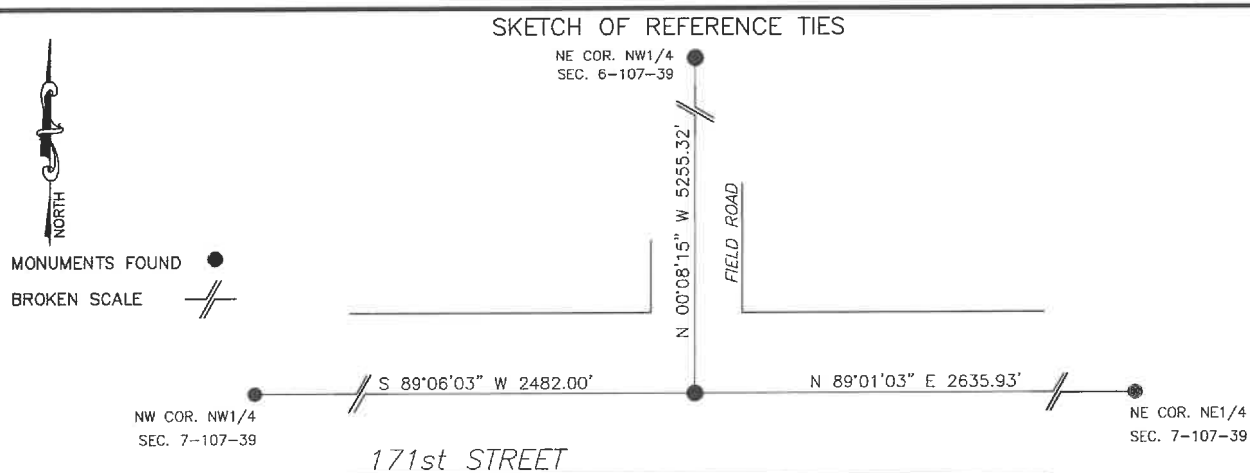

Murray County
Coordinate System NAD83 (1996)

N: 189891.770
E: 550849.105

WGS84
LAT: 44°05'40.0696"
LON: -95°34'23.2893"

Statement of evidence relative to this corner location is on back of page.

I hereby certify that this document and the data contained herein was prepared by me or under my direct supervision.

Daniel L. Bueltel
Daniel L. Bueltel
License No. 43844

3/12/2025
DATE

MAR 13 2025

Karen Brown
MURRAY COUNTY RECORDER

Statement of Evidence

NORTH QUARTER CORNER SECTION 7, T107N, R39W of the 5th P.M.

In July of 1861, J.W. Myers layed out the original township lines.

In September of 1861, L. Brockmann did the original township subdivision.

In October 1991 DNR Bureau of Engineering dug and no evidence was found. Bruce W. Shepperd, LS 17003, set a DNR survey marker on the center line of the east-west road and in line with the fence to the south.

On May 27, 2016 county records show an aluminum capped iron pin 0.40' below the surface of the road.

On June 7, 2024, Bueltel-Moseng Land Surveying found a $\frac{3}{4}$ " rebar with an aluminum DNR cap on top.